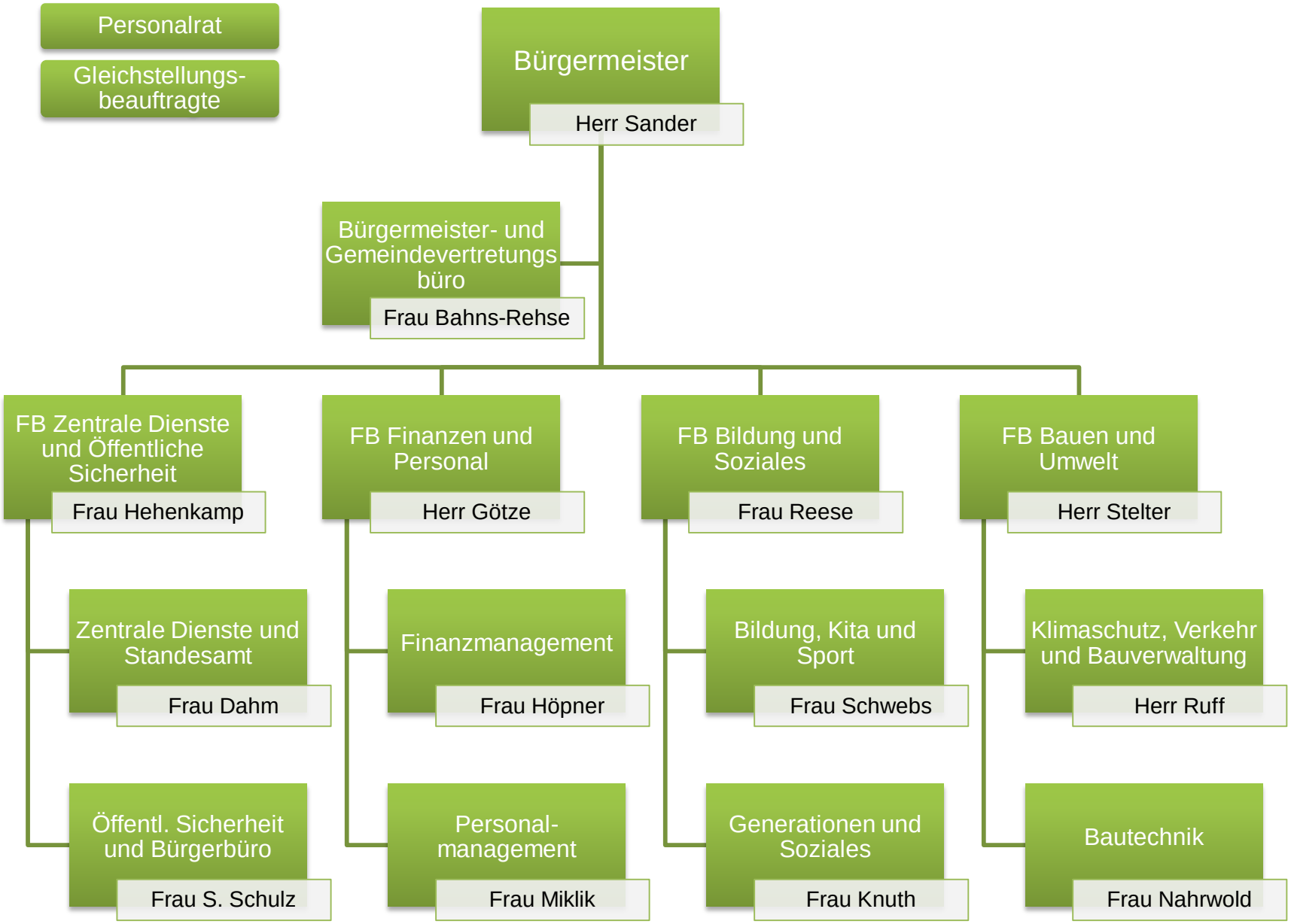Gemeinde Kronshagen - Verwaltungsgliederung (07/2022)